Nama : Alan Frefansa

NPM : 23020006

Instalasi Dart-Sdk

1. Download File SDK pada [Get the Dart SDK]
2. Klik pada *SDK as a zip file*
3. Lalu pilih sdk yang sesuai dengan Prangkat yang di pakai

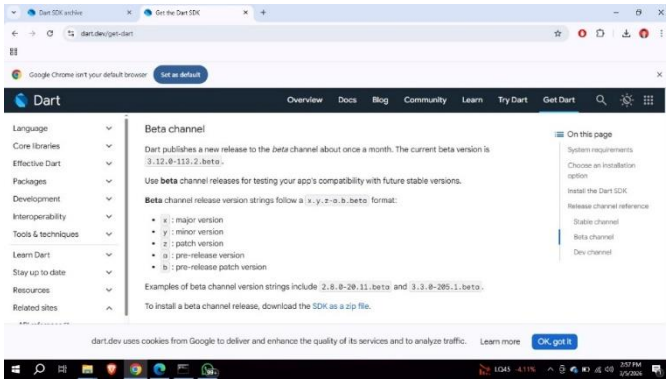

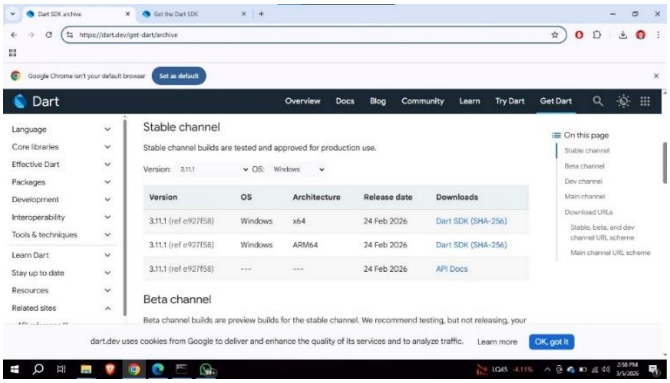

4. Lakukan ekstrak pada File sdk yang sudah di download

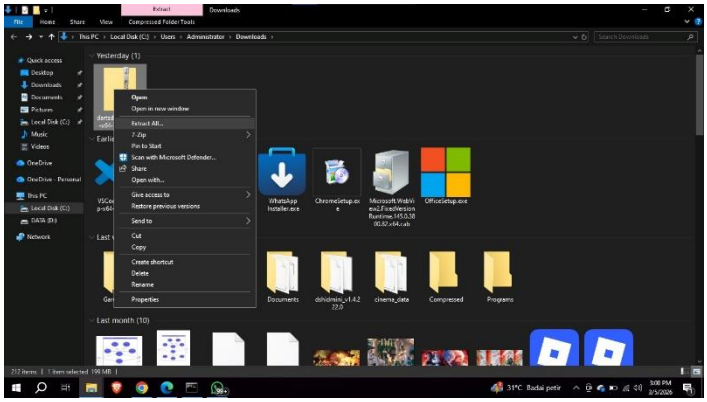

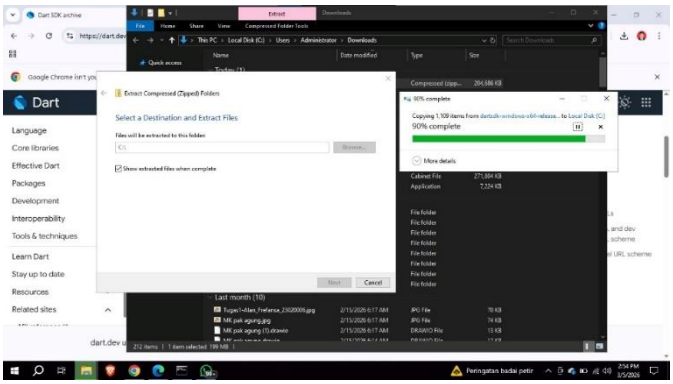

5. Setelak Ekstraksi selesai Buat file pada VScode Dengan File *.dart*
6. Lalu Buat Codingan dan lakukan Run pada Terminal
7. Selesai penginstalan Dart-sdk

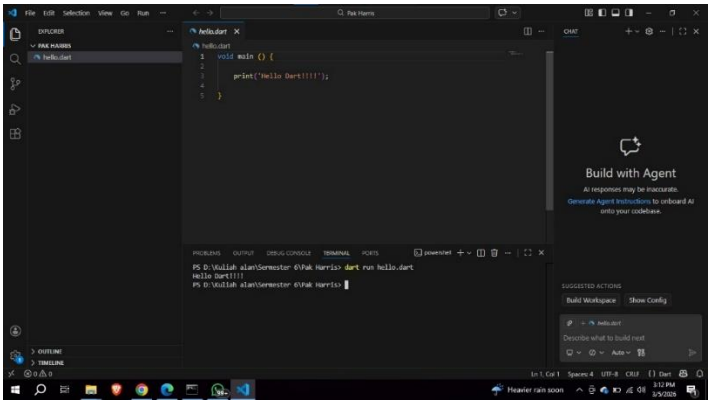

- Selanjutnya penginstalan Android Studio

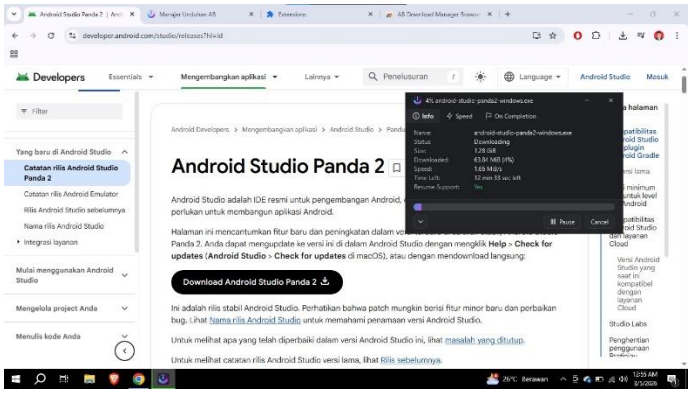

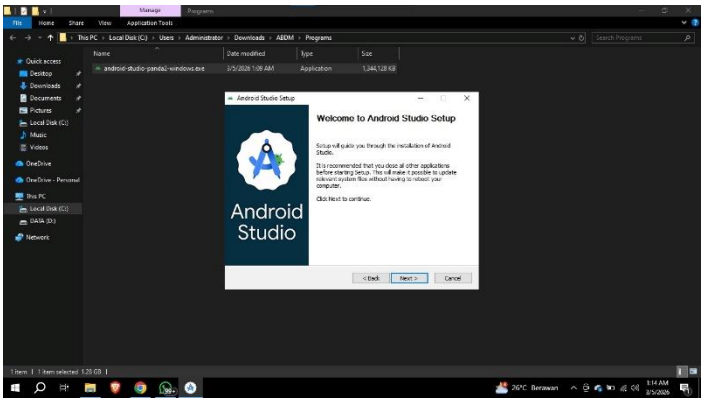

- Kalau sudah selesai, Buat Project Baru dengan download confignya
- Setelah itu Jalankan project

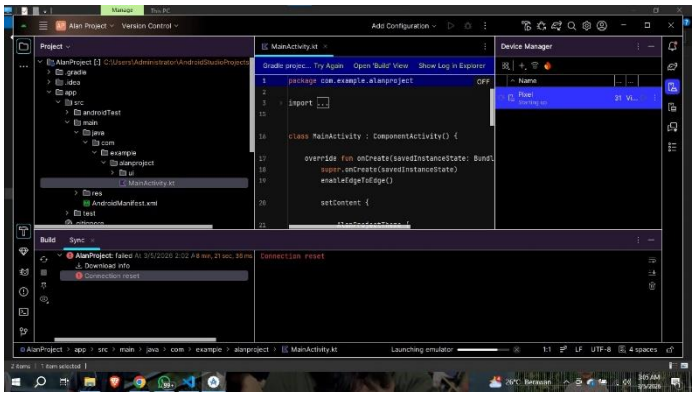

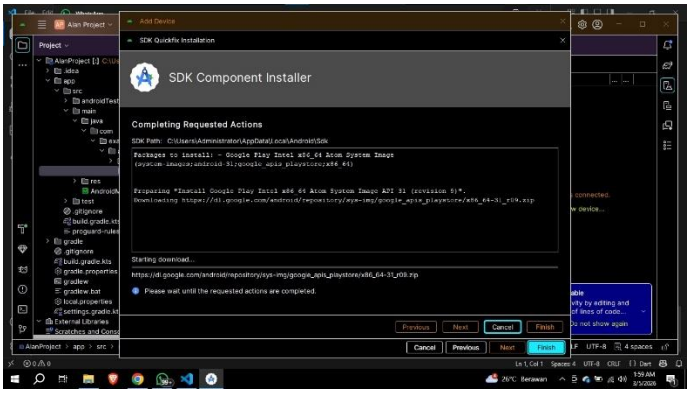
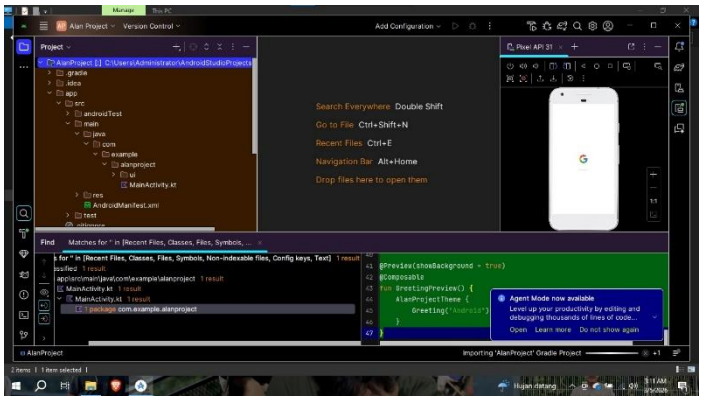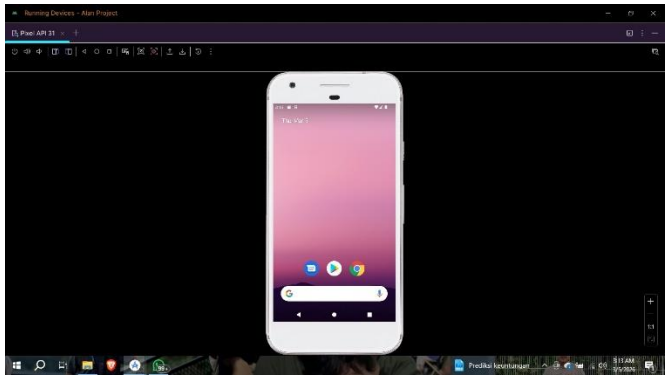
- Jalankan dan tampilkan Emulatornya
- Selesai